Trombone

Finlandia
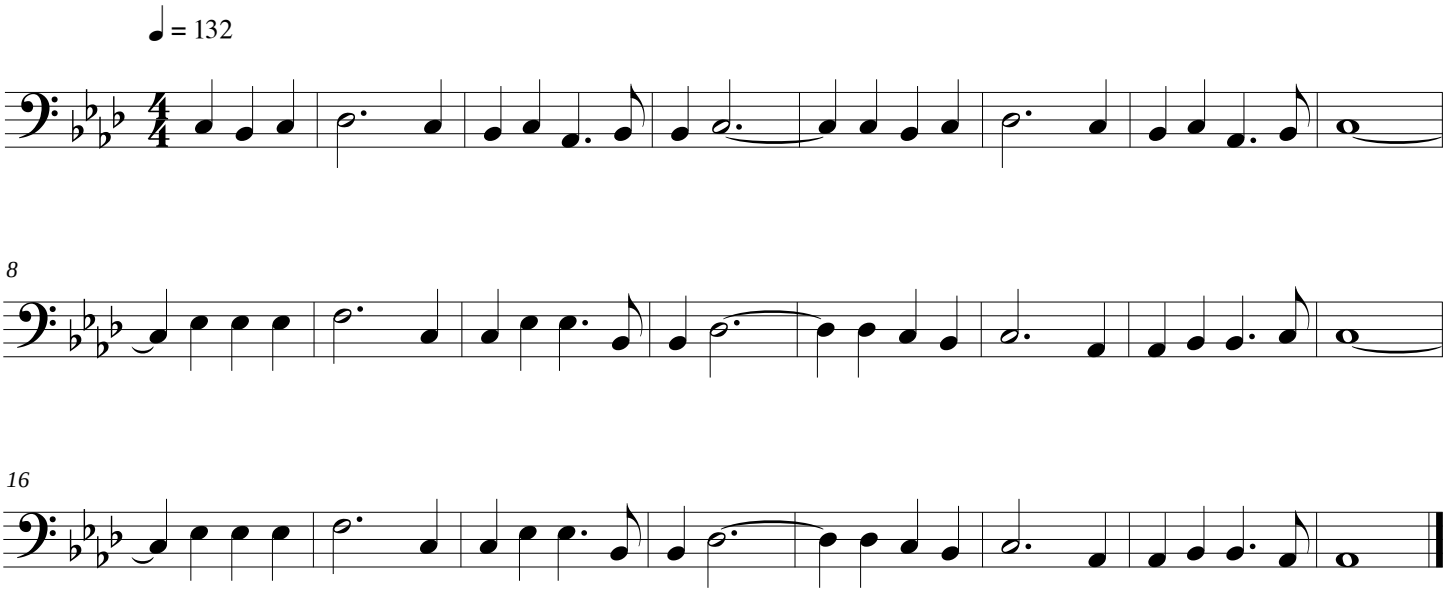
Main Theme